

REVISED PLAN SHOWING THE EXG RESIDENTIAL BUILDING FOR
 REGULARISATION AT THIRUVALLUVAR STREET IN S.No. 150/A/3 OF KADAPERI VILLAGE,
 SAIDAPET TALUK
 CENGAJ M.G.R. DIST. SCALE 1:100

Planning Permit No. A/16406/3 02/74

SEMI APPROVED
 SUBJECT TO THE CONDITIONS IN
 THIS OFFICE LETTER
 12/12/94
 FOR MEMBER SECRETARY
 MADRAS METROPOLITAN
 DEVELOPMENT AUTHORITY
 MADRAS 600 008.

* ALREADY BUIDIN PLAN APPD IN BA 431/90
 BL 345/90 dt 28.11.90

Revised Plan dt 28.8.94
 15/10/94
 A-2/12145/94

G.S.T. ROAD

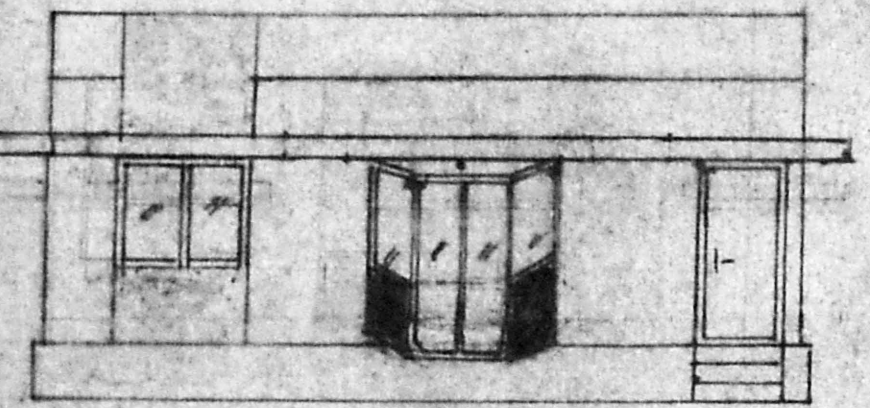
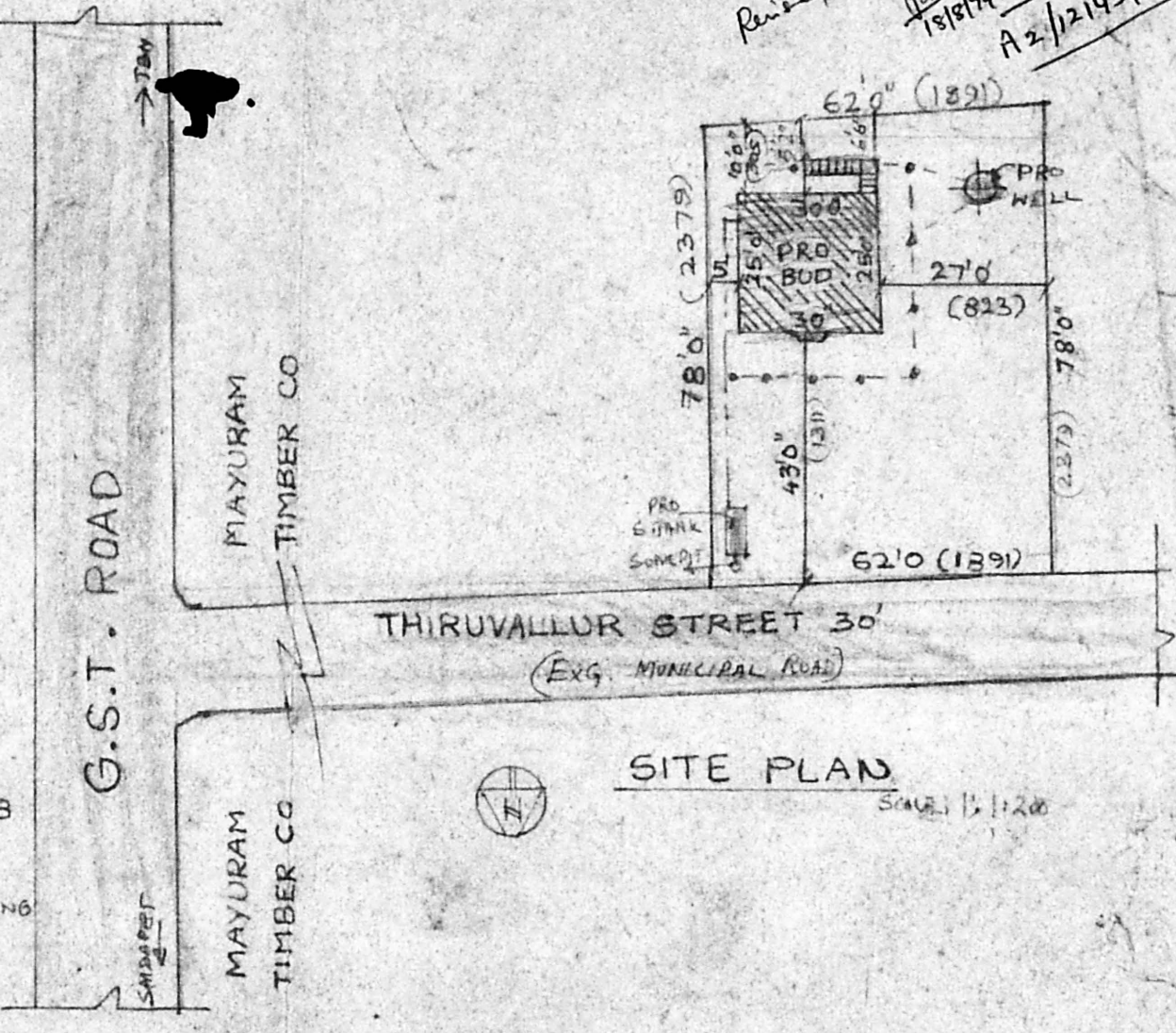
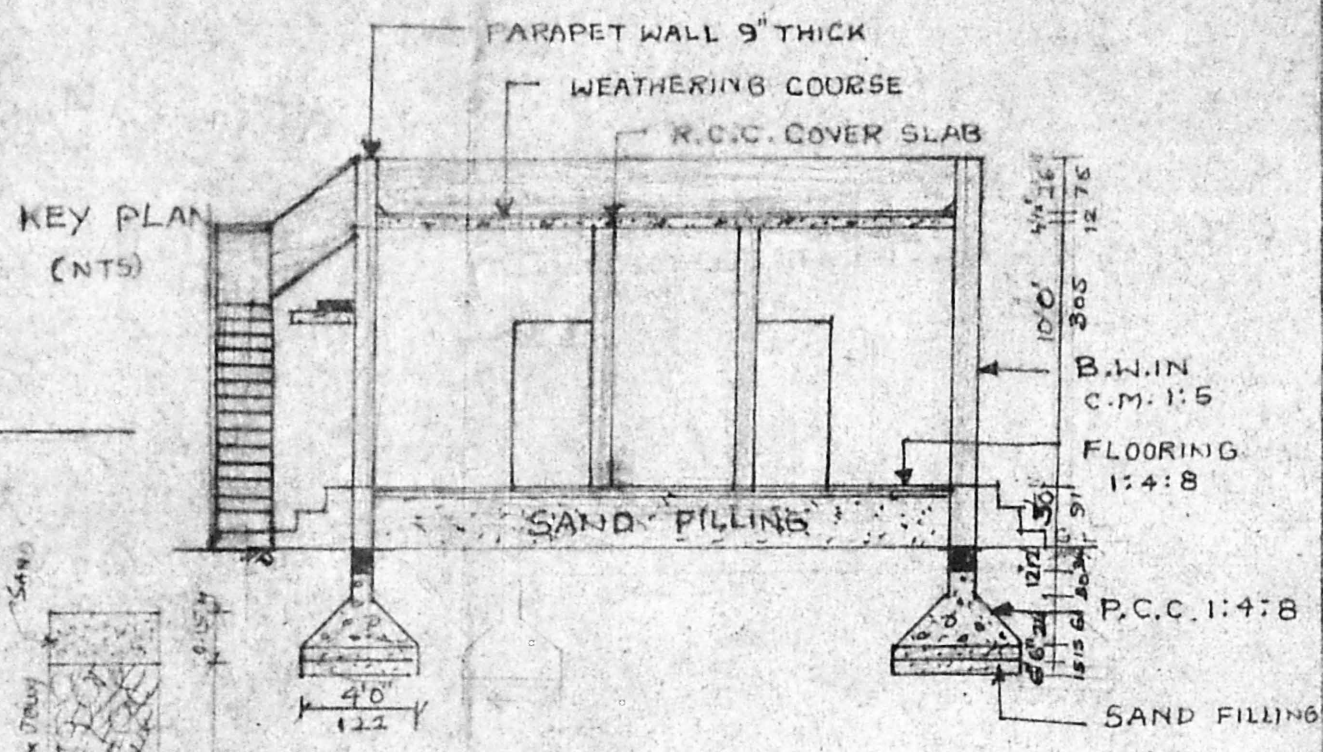
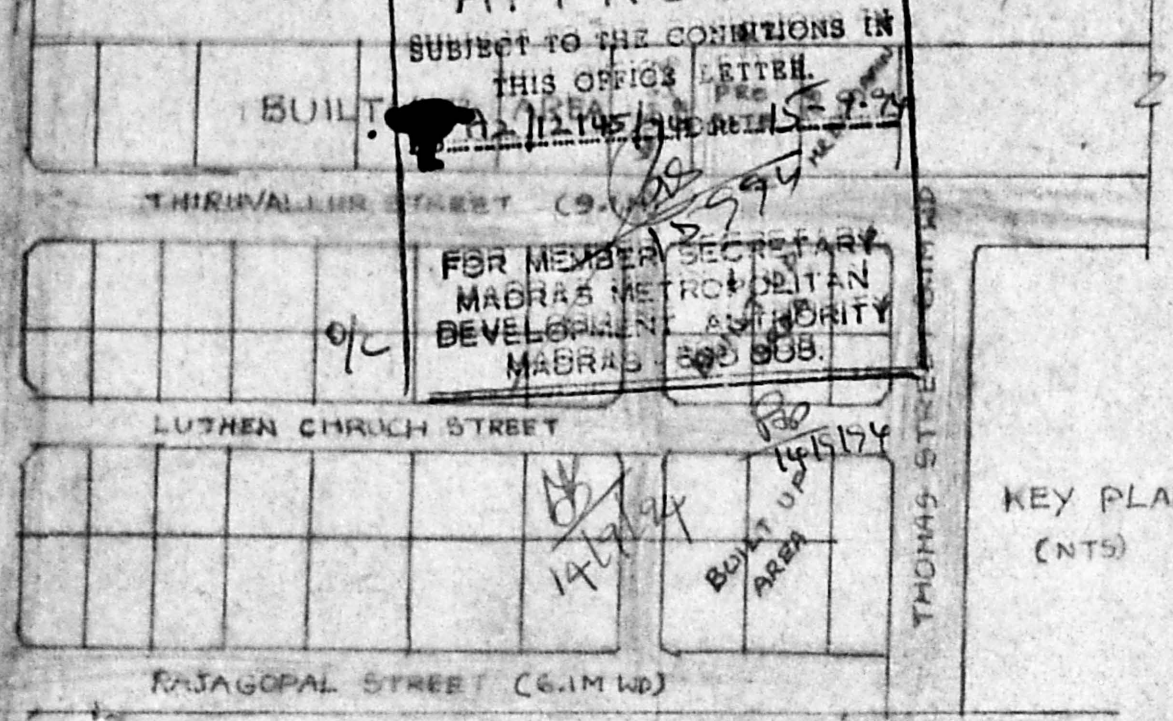

FRONT ELEVATION

SECTION ON 'AB'

SPECIFICATION

FOUNDATION WITH R.C.C. COL 4'x4'x5' DEPTH
 IN C.C. 1:2:4 SUPER STRUCTURE WITH
 R.C.C. COL 9'x9' AND BRICK C.M. 1:5 TIE BEAM,
 LINTEL BEAM SUNSHADE AND ROOF WITH R.C.C. 1:2:4,
 PLASTERING IN CM 1:4 12MM THICK FOR CEILING
 AND WALLS, FLOORING P.C.C. 1:5:10 & FINISHED WITH
 CM 1:4 12MM THK WHITE AND COLOUR WASH TWO COATS.

COLOUR INDEX

- PROPOSED
- ROAD
- BOUNDARY IN

AREA DETAIL

	559A.	50.46
PLOT EXTENT	4836	449
PLINTH AREA	750	70
OPEN SPACE	4086	379
F.S.I	0.15	
PLOT COVERAGE	15%	

JOINERY :-

F/W1 - FRENCH WINDOW	-	8'0" x 7'0"
F/W2	- DO -	3'0" x 7'0"
D	DOOR	3'5" x 7'0"
D/1	DOOR	3'0" x 7'0"
W1	WINDOW	6'0" x 4'6"
W2	WINDOW	6'0" x 4'6"
V1	VENT.	4'0" x 2'0"
V2	VENT.	3'0" x 2'0"

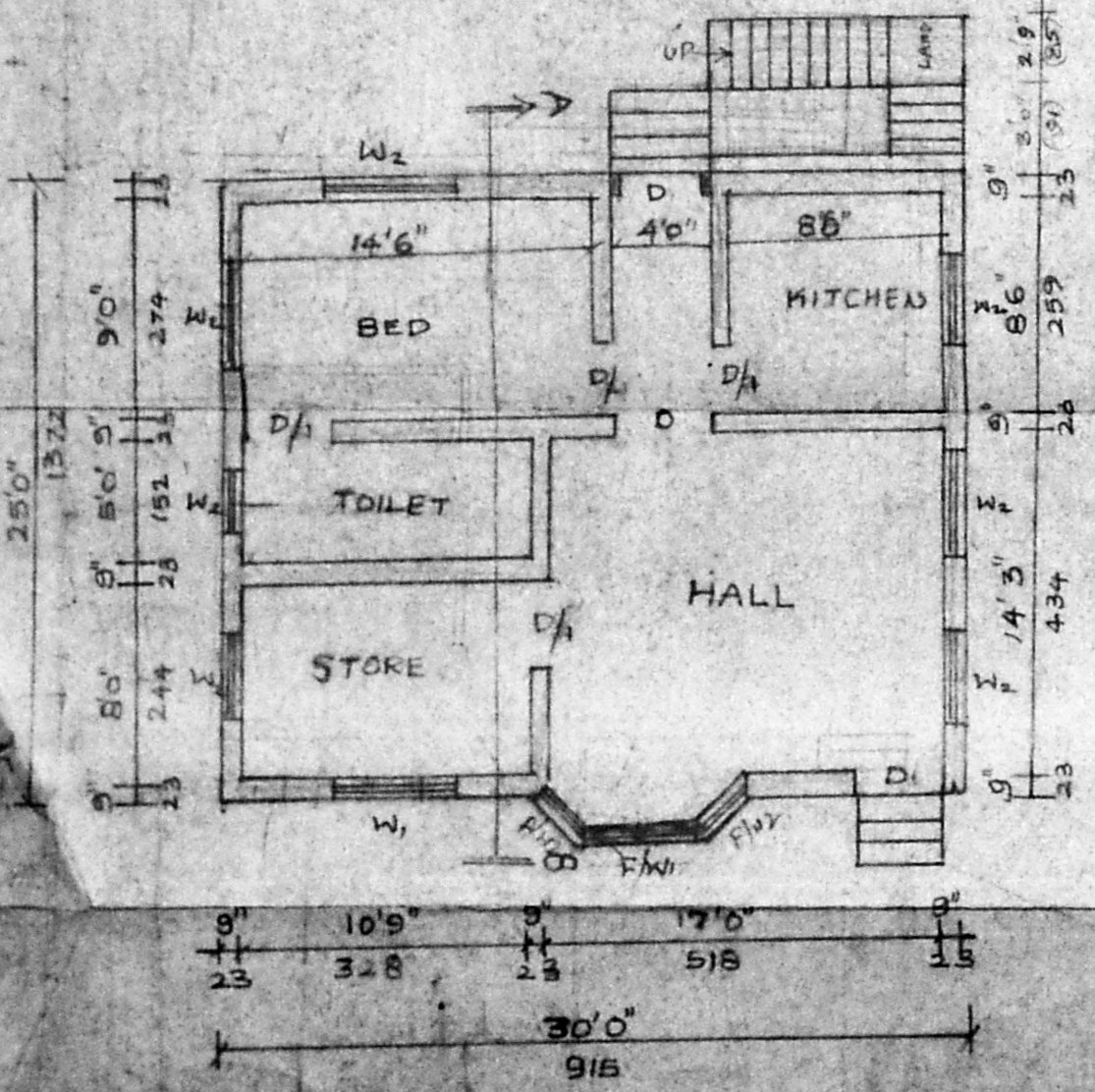

PLAN

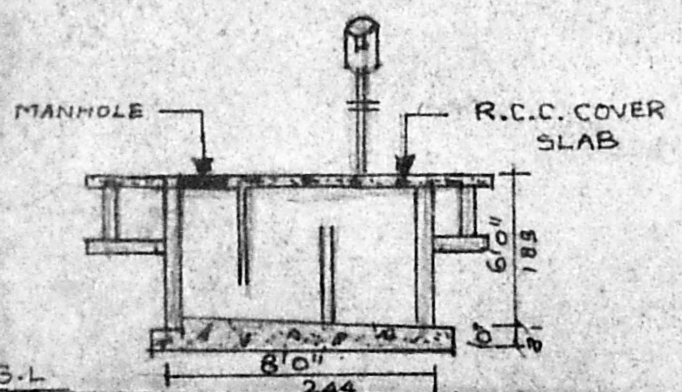

SEC. OF SEPTIC TANK

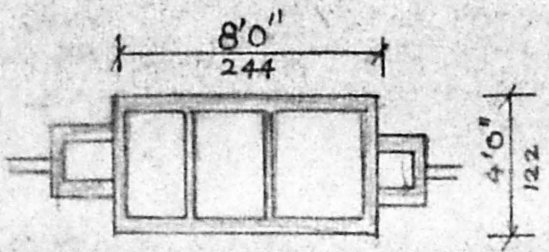

PLAN OF SEPTIC TANK

Stair Case Detail :-

WIDTH : 85 CMS
 TREAD : 25 "
 RAISE : 17 "

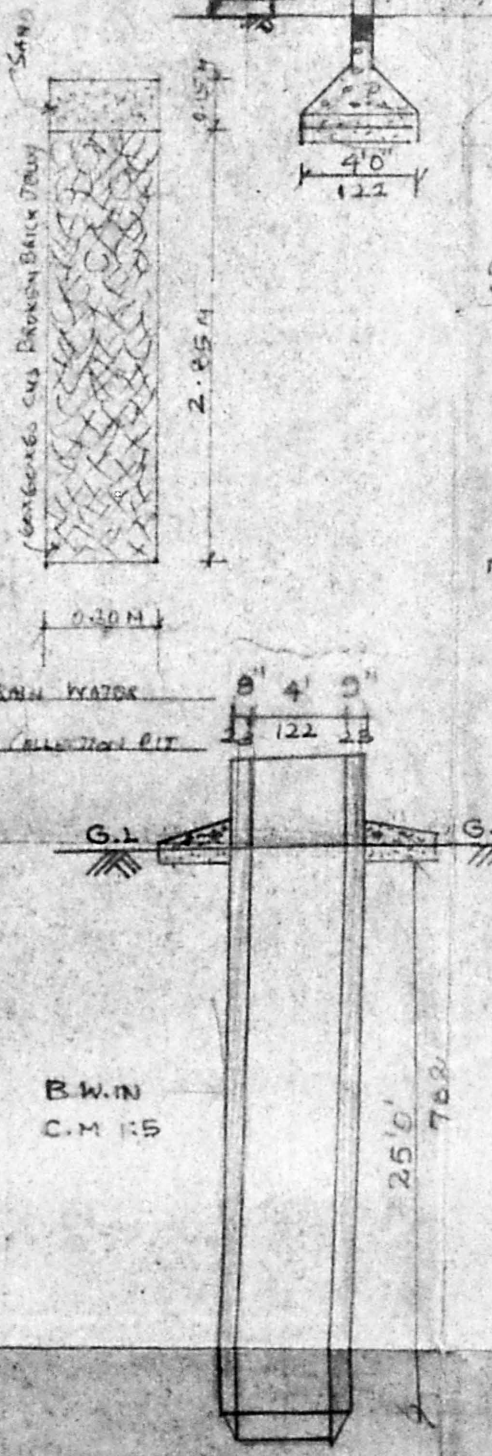

SECTION OF WELL

K. Kishnarajan

K. Kishnarajan, L.C.E.
 Consulting Engineer
 Licensed Surveyor
 MADRAS CORPORATION &
 AMBARAM MUNICIPALITY
 LICENSE No. 486 (IInd Class)
 Brincaavan Avenue, Kannady Street
 605 007 TAMBARAM, MADRAS 600 007

R.H. Benjamin,
Mrs. Padma Benjamin,
 OWNER